

3.4.1 West Stair



ROTTED WOOD STAIR TREAD(S)

Rotted wood stair tread(s) to be replaced, with preferably pressure treated wood.

ALL ROTTED WOOD MUST BE REMOVED.



3.4.2 West Stair



ROTTED WOOD HANDRAIL(S)

Rotted wood handrail(s) to be replaced, with preferably pressure treated wood.



3.4.3 West Stair

ROTTED WOOD STAIR STRINGER(S)

Rotted wood stair stringer(s) to be replaced, with preferably pressure treated wood.

ALL ROTTED WOOD TO BE REMOVED.



Safety Hazard



LOOSE GUARDRAIL(S)

Loose guardrail(s) to be secured.

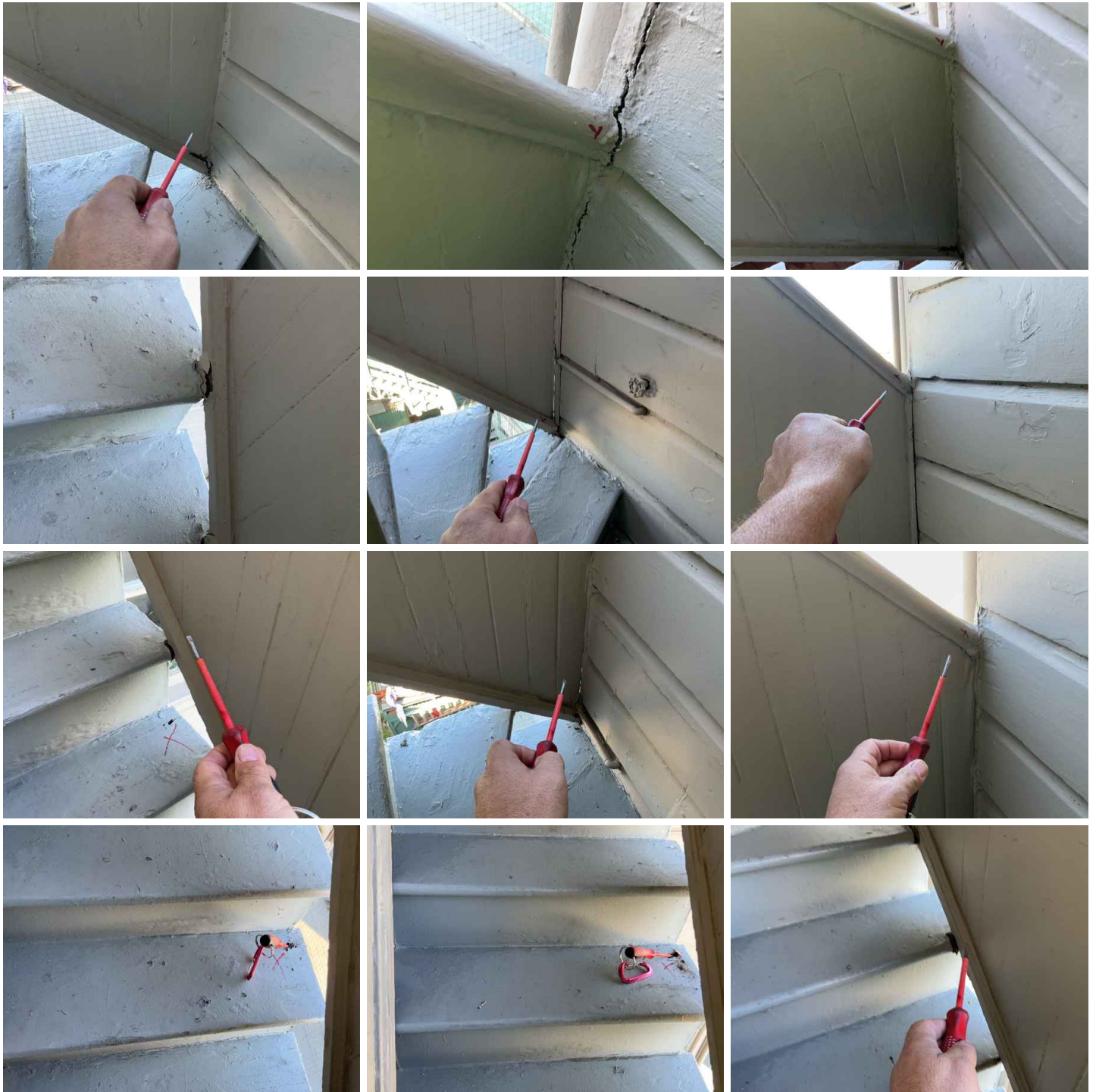



3.4.5 West Stair

ROTTED SUPPORT POST

 Safety Hazard

